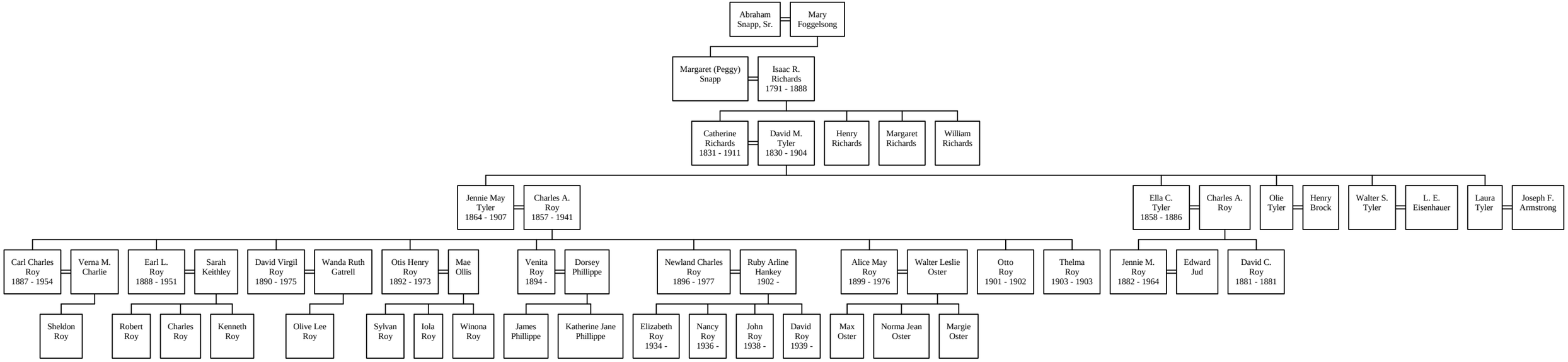Descendants of Abraham Snapp, Sr.